

# CPS 10505/1 - Map H

118°9'58"E

118°10'1"E

118°10'5"E

30°58'30"S

30°58'30"S

30°58'34"S

30°58'34"S

30°58'37"S

30°58'37"S

118°9'58"E

118°10'1"E

118°10'5"E



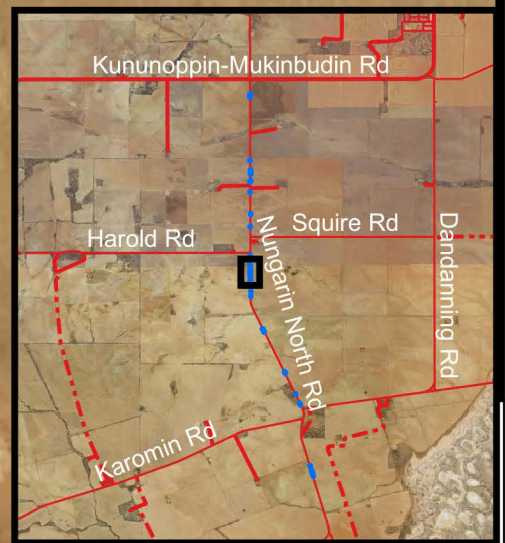

LOT 14111 ON DEPOSITED PLAN 225432

Nungarin North Rd  
Road

LOT 18001 ON DEPOSITED PLAN 225432



## Legend

-  CPS areas applied to clear
-  Land Tenure (LGATE\_226) - SLIP
-  Local Government Authorities
-  Minor



0 25 50 75 100 m



1:1,000

Projection: GDA2020



GOVERNMENT OF  
WESTERN AUSTRALIA